

1. ALL DIMENSIONS ARE IN MILLIMETRES UNLESS OTHERWISE SPECIFIED.  
 2. WRITTEN DIMENSIONS TO BE FOLLOWED.  
 3. ANY AMBIGUITY IN THE DRG. SHOULD BE IMMEDIATELY BROUGHT TO THE NOTICE OF THE CONSULTANT BEFORE COMMENCING THE WORK.  
 4. THIS DRAWING IS SANCTION PURPOSE ONLY.  
 5. ALL EXTERNAL WALL WILL BE 200 MM THK. AND INTERNAL WALL IS 100/75 MM THK.  
 6. FLY ASH AND FLY ASH BASED MATERIAL WILL BE USED IN THIS PROJECT.  
 7. SOLAR ENERGY OF 1% OF THE CONNECTED LOAD WILL BE USED IN THE PROJECT.

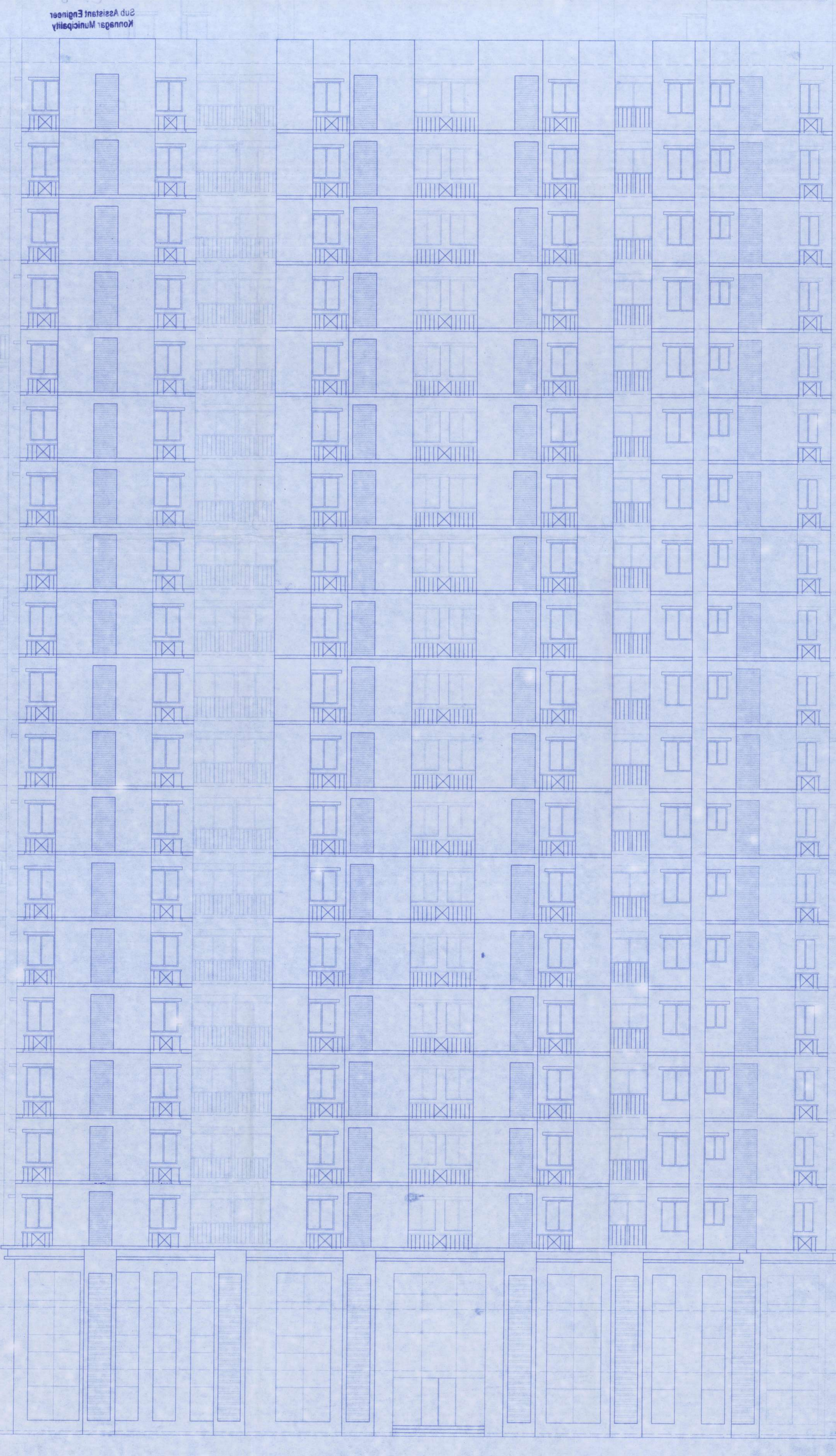

FRONT ELEVATION

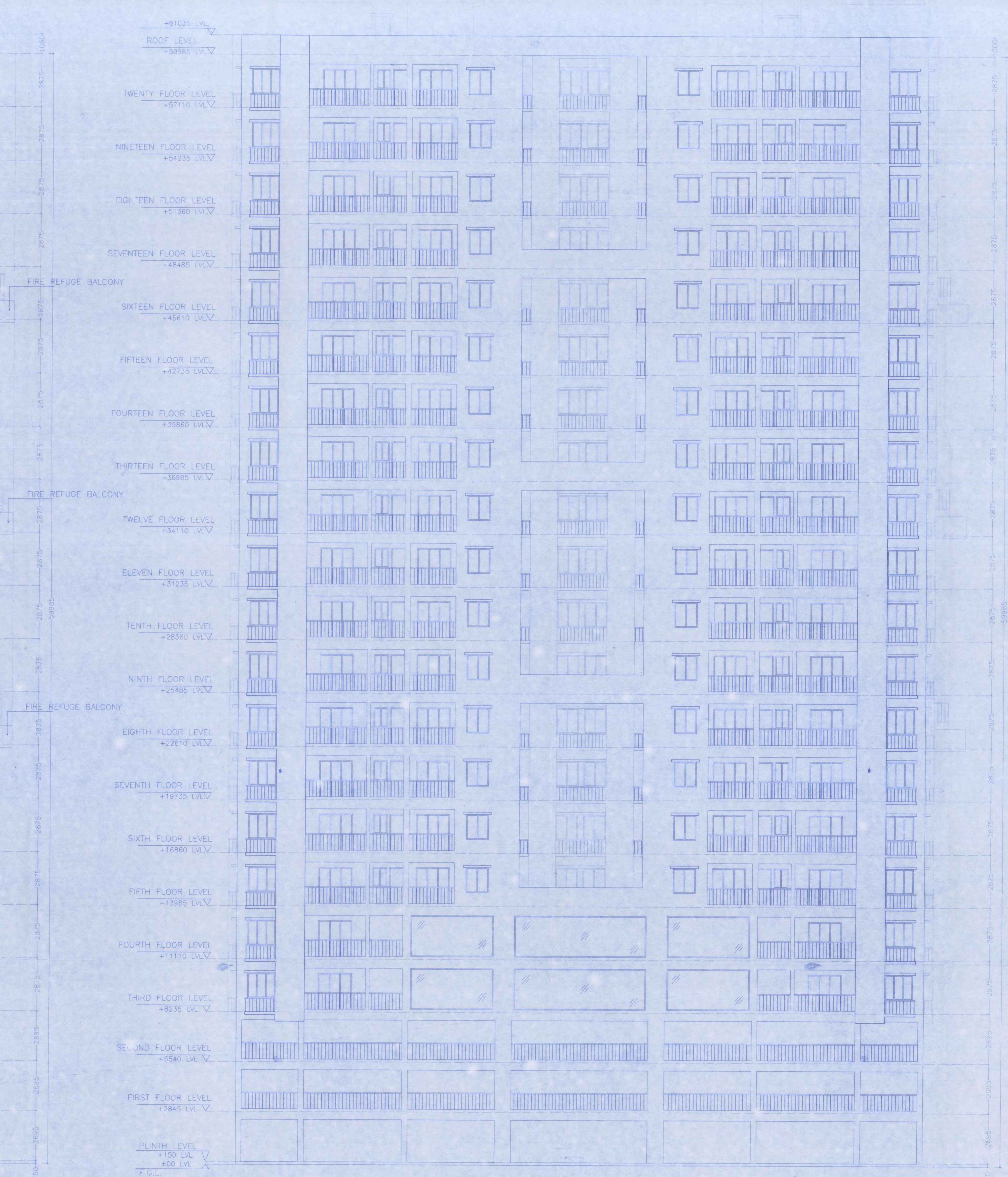

REAR ELEVATION

NOTES & SPECIFICATION

1. ALL DIMENSIONS ARE IN MILLIMETRES UNLESS OTHERWISE SPECIFIED.
2. WRITTEN DIMENSIONS TO BE FOLLOWED.
3. ANY AMBIGUITY IN THE DRG. SHOULD BE IMMEDIATELY BROUGHT TO THE NOTICE OF THE CONSULTANT BEFORE COMMENCING THE WORK.
4. THIS DRAWING IS SANCTION PURPOSE ONLY.
5. ALL EXTERNAL WALL WILL BE 200 MM THK. AND INTERNAL WALL IS 100/75 MM THK.
6. FLY ASH AND FLY ASH BASED MATERIAL WILL BE USED IN THIS PROJECT.
7. SOLAR ENERGY OF 1% OF THE CONNECTED LOAD WILL BE USED IN THE PROJECT.

DOOR	WIDTH	HT	INTEL	REMARKS
D1	1050	00	2100	GLASS DOOR
D2	1050	00	2100	WOODEN FLUSH DOOR
D3	950	00	2100	WOODEN FLUSH DOOR
D4	750	00	2100	FLYASH FLUSH DOOR
D5	1500	00	2100	WOODEN FLUSH DOOR
W1	1500	300	2100	ANODIZED ALUMINIUM SLIDING WINDOW
W2	1500	750	2100	ANODIZED ALUMINIUM SLIDING WINDOW
W3	1200	750	2100	ANODIZED ALUMINIUM SLIDING WINDOW
W4	800	750	2100	ANODIZED ALUMINIUM SLIDING WINDOW
W5	900	1050	2100	ANODIZED ALUMINIUM SLIDING WINDOW
W6	800	1050	2100	ANODIZED ALUMINIUM SLIDING WINDOW
W7	750	1050	2100	ANODIZED ALUMINIUM SLIDING WINDOW
W8	550	750	2100	ANODIZED ALUMINIUM SLIDING WINDOW
W9	1000	00	2100	FLY ASH DOOR
D6	1000	00	2100	ANODIZED ALUMINIUM SLIDING DOOR

CERTIFICATE OF STRUCTURAL ENGINEER

I HEREBY CERTIFY THAT THE FOUNDATION AND SUPERSTRUCTURE OF THE BUILDING PROPOSED FOR CONSTRUCTION AT 63/A G.T. ROAD, L.R. PLOT NO. 13816, KHATAN NO. 17699, MOUZA - KONNAGAR, UNDER KONNAGAR MUNICIPALITY WARD NO. 15, DIST. HOOGHLY, HAVE BEEN PERSONALLY INSPECTED AND SO DESIGNED BY US. WE WILL MAKE SUCH FOUNDATION AND SUPER STRUCTURE SAFE IN ALL RESPECT INCLUDING THE CONSIDERATION OF BEARING CAPACITY AND SETTLEMENT OF SOIL AND OTHER CONDITIONS IF ANY, CONFORMING TO ALL STIPULATION OF ALL RELEVANT IS CODE OF PRACTICE AND NATIONAL BUILDING CODE.

K. Sengupta  
 Koushik Sengupta  
 M.E. (CIVIL), M.E. (STRUCTURE)  
 E.S.E. - I/76 (K.M.C.)  
 SIGNATURE OF STRUCTURAL ENGINEER

CERTIFICATION OF ARCHITECT

I DO HEREBY CERTIFY THAT PLANS, ELEVATIONS AND SECTIONS AND OTHER STRUCTURAL DETAILS OF THE PROPOSED BUILDING AT 63/A G.T. ROAD, L.R. PLOT NO. 13816, KHATAN NO. 17699, MOUZA - KONNAGAR, UNDER KONNAGAR MUNICIPALITY WARD NO. 15, DIST. HOOGHLY, HAVE BEEN PREPARED IN CONFORMITY WITH ALL RELEVANT PROVISIONS UNDER THE W.B. MUNICIPAL BUILDING RULES, 2007. I ALSO CERTIFY THAT ALL RELEVANT NOC FROM RESPECTIVE AUTHORITIES, AS APPLICABLE IN THIS REGARD, ARE ALSO ENCLOSED WITH THE APPLICATION FOR SEEKING APPROVAL OF THE PLAN TO CONSTRUCT THE BUILDING ON THE SAID PLOT.

Soumitra Dharma  
 Architect  
 Regn. No. - CA/2011/01739  
 SIGNATURE OF ARCHITECT

SIGNATURE OF APPLICANT

CERTIFIED THAT I SHALL NOT ON LATER DATE MAKE ANY ADDITION OR ALTERATION TO THIS PLAN SO AS TO CONVERT IT FOR USE THAT I HAVE GONE THROUGH THE WEST BENGAL MUNICIPAL BUILDING RULES, 2007, AND ALSO UNDERTAKE TO ABIDE BY THOSE RULES DURING AND AFTER THE CONSTRUCTION OF THE BUILDING AT 63/A G.T. ROAD, L.R. PLOT NO. 13816, KHATAN NO. 17699, MOUZA - KONNAGAR, UNDER KONNAGAR MUNICIPALITY WARD NO. 15, DIST. HOOGHLY.

LARICA ESTATES LIMITED  
 Represented by *[Signature]*  
 Director  
 SIGNATURE OF APPLICANT

TITLE  
 FRONT & REAR ELEVATION  
 PROJECT

PROPOSED B+G+20 STORED RESIDENTIAL COMPLEX AT 63/A G.T. ROAD, L.R. PLOT NOS- 13816, KHATAN NO- 17699, MOUZA KONNAGAR, UNDER KONNAGAR MUNICIPALITY WARD NO. 15, DIST. HOOGHLY.

DWG. NO- DE/KONNAGAR/SANC/07/RD  
 REVISION OF -

SCALE- 1:100  
 ALL THE DIMENSIONS ARE IN MM  
 SHEET-07/08

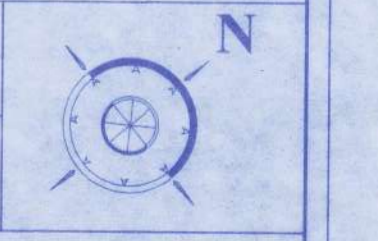

APPROVAL FROM STATUTORY AUTHORITY.